



SMALL SYSTEMS SOLUTIONS

---

1879 Neltnor Blvd, #166 – West Chicago, IL 60185

# Chicago Central MSBL Managers Manual





SMALL SYSTEMS SOLUTIONS

---

# Chicago Central MSBL Managers Manual

© Small Systems Solutions  
1879 Neltnor Blvd • #166  
West Chicago, IL 60185  
Phone 630.878.9856 • [info@smallsyssolutions.com](mailto:info@smallsyssolutions.com)

# Table of Contents

<b>BEFORE YOU GET STARTED.....</b>	<b>3</b>
<b>LOGGING INTO THE SYSTEM .....</b>	<b>4</b>
<b>THE MANAGER MENU SCREEN.....</b>	<b>6</b>
<b>MODIFYING YOUR TEAM INFORMATION.....</b>	<b>7</b>
PREVIEW THE CHANGES, INCLUDING THE PICTURE.....	10
<b>ADDING AND MODIFYING PLAYERS TO YOUR ROSTER.....</b>	<b>11</b>
<b>ENTERING PLAYER LIFETIME STATS.....</b>	<b>16</b>
<b>THE RESULTS OF YOUR WORK!.....</b>	<b>17</b>
<b>VIEWING YOUR TEAM SCHEDULE AND ENTERING PLAYER GAME STATS.....</b>	<b>18</b>
<b>GAME DETAILS (THE WINNING TEAM’S RESPONSIBILITY!) .....</b>	<b>21</b>
<b>UMPIRE RATINGS .....</b>	<b>22</b>
<b>REPORTS.....</b>	<b>23</b>
INELIGIBLE ROSTER PLAYERS.....	23
PLAYER ROSTER – MSBL ROSTER PRINTOUT.....	23
<b>FREQUENTLY ASKED QUESTIONS.....</b>	<b>24</b>
<i>Is the team roster important?.....</i>	<i>24</i>
<i>If all the “additional” information about a team / player is optional, why have it? .....</i>	<i>24</i>
<i>Can I Enter Player Lifetime Stats? What is it For?.....</i>	<i>24</i>
<i>Why does the website not reflect the changes I’ve made in the manager area immediately?.....</i>	<i>24</i>

Revision : 1  
Last Updated: February 6, 2008

## Before you get Started...

Any changes you make in the manager's section (discussed below) will not show up on the [chicagocentralmsbl.com](http://chicagocentralmsbl.com) website immediately. Updates to the website (player information, schedules, player/team stats, etc.) are performed several times during a 24-hour period.

## Logging into the System

- Go to the Chicago Central MSBL website (<http://www.chicagocentralsb1.com>)
- Click on the Managers link at the bottom right hand corner of the site.



- Enter your userid and password (provided to you in a separate email) at the login screen, and then click on the submit button.
- PLEASE DO NOT BOOKMARK THE LOGIN PAGE. ACCESS DIRECTLY TO THE LOGIN PAGE WILL NOT WORK SUCCESSFULLY.

A screenshot of a login interface. At the top, the word "LOGIN" is displayed in a blue header. Below this, there are two input fields: "User ID" with the text "testuser" and "Password" with seven dots. To the right of these fields is a logo for "Chicago Central MSBL" featuring two crossed baseball bats. Below the input fields is a "submit" button flanked by two padlock icons. At the bottom of the page, there is a logo for "Small Systems SOLUTIONS" with a blue abstract graphic.

If you login successfully, you will be welcomed back. Click on the Main Menu link to go to the manager screen.

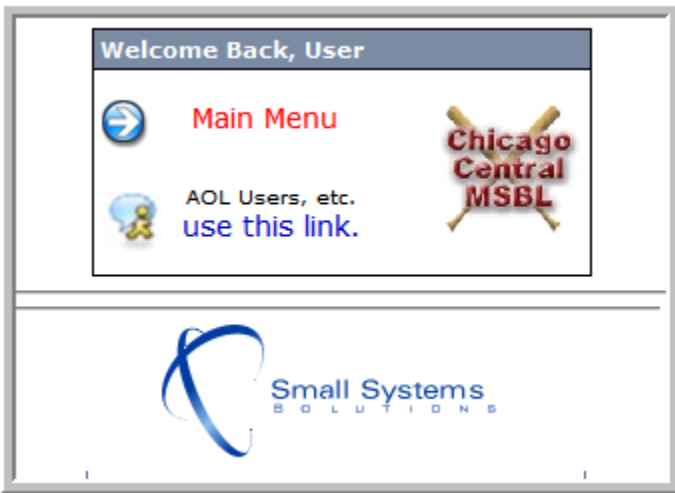

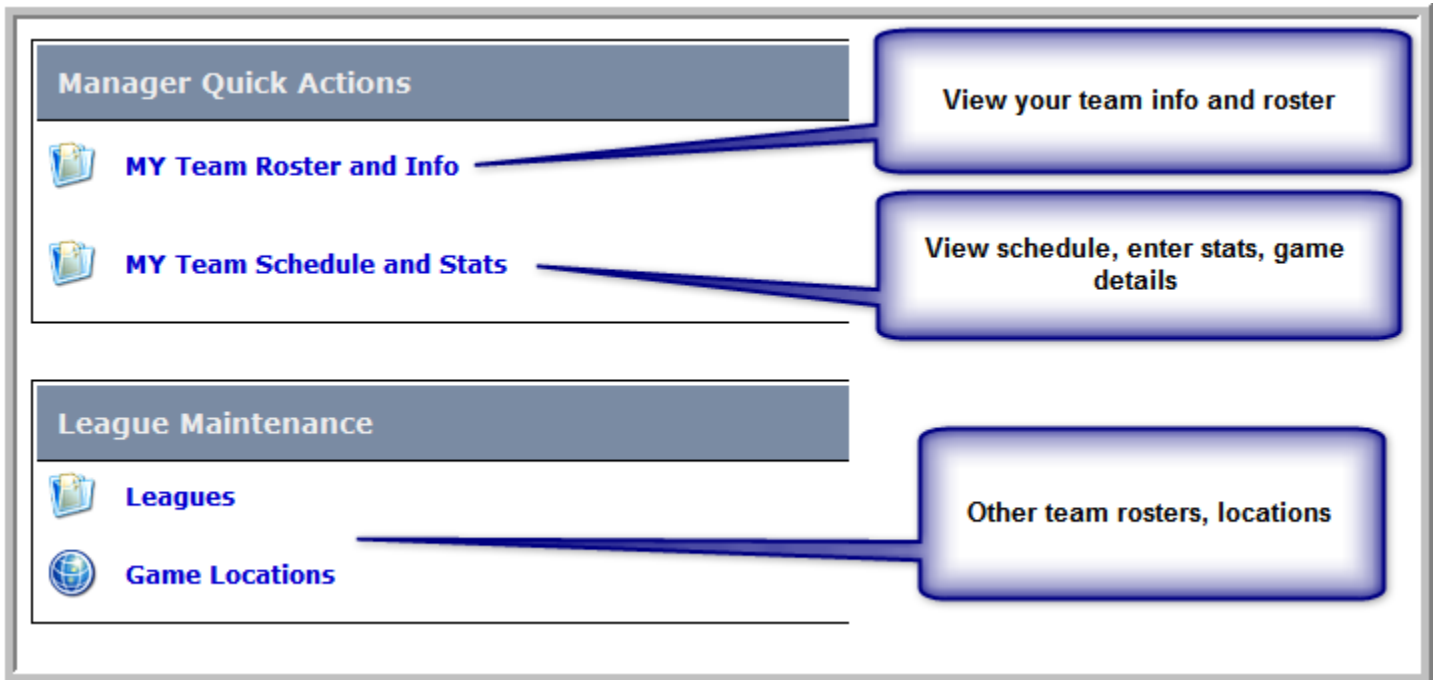



## Modifying your Team Information

Select:

**MY Team Roster and Info**

You are given two links for your team.

\*\*\* Edit Info - Changes the information about your team

\*\*\* Players - View roster, add/edit players, view ineligible player report

You are now at the Team Information page. Edit / add the information for your team. **The more information you can enter about your team, the better!**

**NOTE:** Managers CANNOT modify the team name! **If your team name is incorrect, please send an email to [info@chicagocentralsbbl.com](mailto:info@chicagocentralsbbl.com)**

**Team Editor - null**

**REPORTS**

 [Team Roster](#)

**Team Information**

Team Name	<input type="text" value="Mariners"/>
"Short Name"	<input type="text" value="Mariners"/>
Mascot Name	<input type="text"/>
Team Home Page	<input type="text" value="http://"/>
Coach(1)	<input type="text" value="Phil Shook"/>
Email	<input type="text" value="phil.shook@chicagocentralsbbl.com"/>
Coach(2)	<input type="text" value="Chris Colwell"/>
Email	<input type="text" value="ccolwell@chicagocentralsbbl.com"/>
Coach(3)	<input type="text"/>
Email	<input type="text"/>
Alternate "Team" Contact	<input type="text"/>
Email	<input type="text"/>
Sponsor(1)	<input type="text"/>
Web Page	<input type="text" value="http://"/>
Sponsor(2)	<input type="text"/>
Web Page	<input type="text" value="http://"/>
Team Notes(1)	<div style="border: 1px solid gray; padding: 2px; min-height: 40px;">This will be the 6th year of existence for the Mariners in the Chicago Central MSBL. In its first 5 years, the Mariners have made the playoffs every year-- playing for the championship in 2 of those 5 years. The Mariners won the title in 2003, and fell short by 1 run in 2006.</div>
Team Notes(2)	<div style="border: 1px solid gray; padding: 2px; min-height: 40px;"></div>
League/Division	null
Team Picture	<input type="text"/> <input type="button" value="Browse..."/>
Team Logo	<input type="text"/> <input type="button" value="Browse..."/>

If you have a team picture and/or logo, select the "Browse" button on the Picture area. Your team picture will be uploaded to the website when you hit the submit button.

NOTE: ONLY JPEG/JPE/JPG FILE EXTENSIONS MAY BE UPLOADED.

IF YOU HAVE A GIF OR OTHER PICTURE FORMAT, PLEASE ATTACH AND MAIL IT TO [info@chicagocentralsmbl.com](mailto:info@chicagocentralsmbl.com)

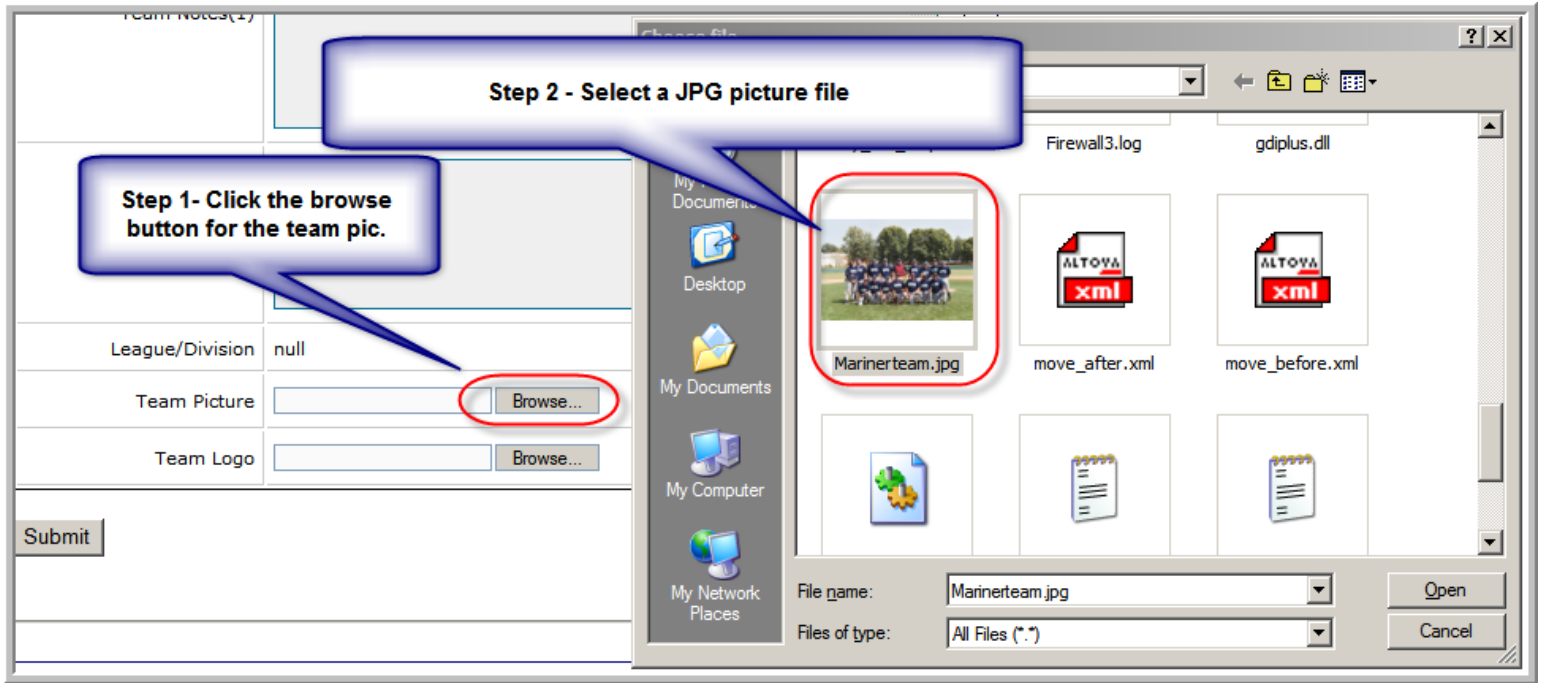

Now that you have all the information about your team entered, hit the submit button. If you have added your team picture, it may take up to 30 seconds to upload the picture and update the database. When the update completes, you will see the "updated successfully" message.

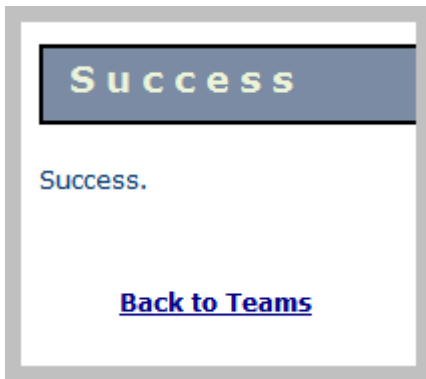

Team Editor - null	
<b>REPORTS</b>	
Team Roster	
<b>Team Information</b>	
Team Name	Mariners
"Short Name"	Mariners
Mascot Name	
Team Home Page	http://
Coach(1)	Phil Shook
Email	phil.shook@chrobinson.com
Coach(2)	Chris Colwell
Email	ccolwell3@sbcglobal.net
Coach(3)	
Email	
Alternate "Team" Contact	
Email	
Sponsor(1)	
Web Page	http://
Sponsor(2)	
Web Page	http://
Team Notes(1)	This will be the 6th year of existence for the Mariners in the Chicago Central MSBL. In its first 5 years, the Mariners have made the playoffs every year-- playing for the championship in 2 of those 5 years. The Mariners won the title in 2003, and fell short by 1 run in 2006.
Team Notes(2)	
League/Division	null
Team Picture	<input type="text"/> Browse...  1202274407399_MarinerTeam.jpg <input type="checkbox"/> Delete
Team Logo	<input type="text"/> Browse...
<input type="button" value="Submit"/>	

**Pictures, changes have been applied!**

## Adding and Modifying Players to your Roster

NOTE: If you add a player to your roster by mistake or need to drop a player, please request for the player to be removed by sending an email to [info@chicagocentralsbl.com](mailto:info@chicagocentralsbl.com)

NOTE: Players who have played in your age bracket in the past should NOT be added by you to your roster. Contact your league administrator to have the player moved from the "free agent" list to your team. His lifetime stats, drivers license, etc. are retained for league record keeping.

Let's add a player for our test team, the Mariners.

First, go back to your main menu and then select



**MY Team Roster and Info**

Then, click on Players. A list will be given of any players currently on your roster.

***(Initially, your listing will be empty until you've added a player.)***

## Current Listings - Mariners

### REPORTS

 [Ineligible Roster Players](#)

### QUICK ACTIONS

 [Add a player](#)

### Players

Anguiano, Martin 1893	 <a href="#">Edit</a>
Bajkowski, Joe 1136	 <a href="#">Edit</a>
Barnes, John 2614	 <a href="#">Edit</a>
Barz, Mike 2580	 <a href="#">Edit</a>
Bastie, Tony 2100	 <a href="#">Edit</a>
Boback, John 1141	 <a href="#">Edit</a>
Cassidy, Chris 2582	 <a href="#">Edit</a>
Colwell, Chris 1123	 <a href="#">Edit</a>
Farley, Myles 1750	 <a href="#">Edit</a>
Grimsley, Len 1126	 <a href="#">Edit</a>
Hardy, Eric 2020	 <a href="#">Edit</a>
Knudsen, Bill 1570	 <a href="#">Edit</a>
Lamberg, Mark 2581	 <a href="#">Edit</a>
Lamonaca, Phil 2050	 <a href="#">Edit</a>
Lindsay, Mike 2572	 <a href="#">Edit</a>
Madrigal, Andre 1125	 <a href="#">Edit</a>
Nava, Phil 1760	 <a href="#">Edit</a>
Nelson, Terrell 1701	 <a href="#">Edit</a>
Nykiel, Matt 2571	 <a href="#">Edit</a>
Overstreet, Tim 2651	 <a href="#">Edit</a>
Scott, Matt 1127	 <a href="#">Edit</a>
Severson, Ed 1273	 <a href="#">Edit</a>
Shook, Phil 1128	 <a href="#">Edit</a>
Trujillo, Ernesto 1204	 <a href="#">Edit</a>
Volpe, Joe 1135	 <a href="#">Edit</a>
Yancey, John 1133	 <a href="#">Edit</a>

Roster size: 26

To Add a player, click



Enter the information about the player as best as you can. You may also add the player's picture. The more information you can enter about a player, the better!

The only required information about a player is his first/last name and date of birth.

***The league administrator ONLY can modify:***

License on File

Waiver on File

Code of Conduct on File

DL (Disabled List) Status & Reason

Active on Current Roster

"Secondary League?" Check this box and enter the players primary other league/team. This helps to avoid double-payment of MSBL fees.

## Player Editor

### Player Information

Last	<input type="text" value="Smith"/>
First	<input type="text" value="Joe"/>
Uniform #:	<input type="text"/>
<i>This information will not be displayed on the website.</i>	
Birth Date: (mm/dd/yyyy)	<input type="text" value="02/05/2008"/>
Home/Work Phone:	<input type="text" value="1112223333"/> <input type="text" value="4445556666"/>
Player Email Addr:	<input type="text" value="joe@joe.com"/>
Mailing Address:	<input type="text" value="9999 Lucky Lane"/>
City/State/Zip:	<input type="text" value="Elgin"/> , <input type="text" value="IL"/> <input type="text" value="60102"/>
HEIGHT:	<input type="text" value="6'4"/>
WEIGHT:	<input type="text" value="192"/>

Secondary League?	<input checked="" type="checkbox"/> Check this box if this is a secondary MABL/MSBL League for this player. (Secondary League): <input type="text" value="MSBL - North"/>
-------------------	--

Active on Current Roster:	<input checked="" type="checkbox"/>
---------------------------	-------------------------------------

Team Manager?	<input type="checkbox"/>
---------------	--------------------------

Throws/Hits	<input type="text" value="R"/> / <input type="text" value="R"/>
-------------	---

Position(s)	<input type="text"/>
-------------	----------------------

Player Profile (displayed on site)

Notes(2)

Notes(3)

Player Picture	<input type="text"/> <input type="button" value="Browse..."/>
----------------	---

License on File?	<input type="checkbox"/>
------------------	--------------------------

Waiver on File?	<input type="checkbox"/>
-----------------	--------------------------

Code of Conduct on File?	<input type="checkbox"/>
--------------------------	--------------------------

When you have your player information entered, hit the submit button. If the submission is successful, you will see the success screen.



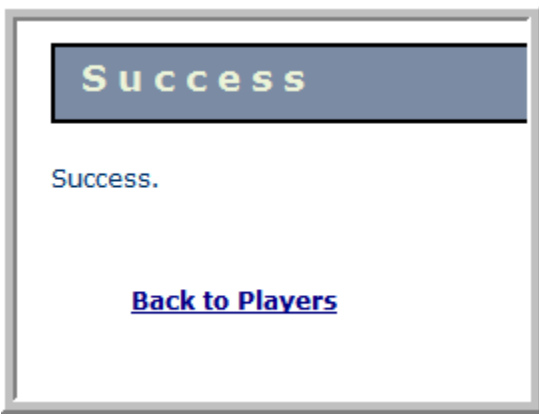

Repeat the addition of players for all players on your roster.

## Entering Player Lifetime Stats

Lifetime stats will be discussed a little bit later. If you would like add lifetime stats for each player, edit an already created player, click on "lifetime stats" at the bottom of the screen, and then you can enter hitting and pitching stats for each season you have for that player.

The information about your team and players updates **several times per 24 hour period**. When you view the website the day after your entries, you will see your team information and roster present on the system.



TEAMS   SCHEDULES   STANDINGS   LEADERS   LOCATIONS

Tue, Feb 5 2008

\*28 Home\*

**Featured Sponsor**



[League Hotline](#)

[League News](#)

[Links](#)

[Staff](#)

[Sponsors](#)

[Weather](#)

[Contact Us](#)

[Tournament](#)

[About Us](#)

[Past Champs](#)

[Picture Gallery](#)

[Field Rules](#)

[Code of Conduct](#)

[Tryout](#)

[Roster](#) | [Schedule](#) | [Stats](#)

## Mariners

This will be the 6th year of existence for the Mariners in the Chicago Central MSBL. In its first 5 years, the Mariners have made the playoffs every year-- playing for the championship in 2 of those 5 years. The Mariners won the title in 2003, and fell short by 1 run in 2006.



**Record**

**0-0**   Streak (-)   (0-0 overall)

**Sponsors**

**Coaches**

Phil Shook [MAIL](#)  
Chris Colwell [MAIL](#)

**Players**

<a href="#">Martin Anquiano</a>	<a href="#">Joe Bajkowski</a>
<a href="#">John Barnes</a>	<a href="#">Mike Barz</a>
<a href="#">Tony Bastie</a>	<a href="#">John Boback</a>
<a href="#">Chris Cassidy</a>	<a href="#">Chris Colwell</a>
<a href="#">Myles Farley</a>	<a href="#">Len Grimsley</a>
<a href="#">Eric Hardy</a>	<a href="#">Bill Knudsen</a>
<a href="#">Mark Lamberg</a>	<a href="#">Phil Lamonaca</a>
<a href="#">Mike Lindsay</a>	<a href="#">Andre Madrigal</a>
<a href="#">Phil Nava</a>	<a href="#">Terrell Nelson</a>
<a href="#">Matt Nykiel</a>	<a href="#">Tim Overstreet</a>
<a href="#">Matt Scott</a>	<a href="#">Ed Severson</a>
<a href="#">Phil Shook</a>	<a href="#">Joe Smith</a>
<a href="#">Ernesto Trujillo</a>	<a href="#">Joe Volpe</a>
<a href="#">John Yancey</a>	

Last Updated: 2008-02-05 at 11:34PM

## Viewing your Team Schedule and Entering Player Game Stats

At or past the date of a game on your schedule, you may enter player game stats and box scores for each game.

**THE WINNING TEAM MANAGER IS RESPONSIBLE FOR ENTERING THE BOX SCORES!**

At the main menu, click [MY Team Schedule and Stats](#)

At this page, you will see your team game schedule (the example here is for the Mariners).

HOME	VISITOR	LOCATION	DATE / TIME	STATUS	
<u>Mariners</u> U	Diamond Dogs	Benedictin	02/05- 9:30 AM	Scheduled	<a href="#">Details</a>

Games where **your team is underlined** mean that you may enter/edit player stats for that game. If you see a checkmark next to your team, then at least one player stat has been entered for the game.

Click on any game where your team is underlined to view / enter stats for that game.

Select each player who played in this game from the pulldown, and enter the hitting stats for that player.

### Hitting

PLAYER	APPEARED IN GAME	AB	R	H	RBI	BB	K	2B	3B	HR	SAC	HBP	OBE	SB	PO	A	E
Barz, Mike	<input checked="" type="checkbox"/>	5	1	0	0	0	0	0	0	0	0	0	0	0	0	0	0
Knudsen, Bill	<input checked="" type="checkbox"/>	3	1	0	0	1	0	0	0	0	1	0	0	0	0	0	0
Colwell, Chris	<input checked="" type="checkbox"/>	5	0	0	0	0	4	0	0	0	0	1	0	0	0	0	0
Select	<input type="checkbox"/>	0	0	0	0	0	0	0	0	0	0	0	0	0	0	0	0
Select	<input type="checkbox"/>	0	0	0	0	0	0	0	0	0	0	0	0	0	0	0	0
Bajkowski, Joe	<input type="checkbox"/>	0	0	0	0	0	0	0	0	0	0	0	0	0	0	0	0
Barnes, John	<input type="checkbox"/>	0	0	0	0	0	0	0	0	0	0	0	0	0	0	0	0
Barz, Mike	<input type="checkbox"/>	0	0	0	0	0	0	0	0	0	0	0	0	0	0	0	0
Bastie, Tony	<input type="checkbox"/>	0	0	0	0	0	0	0	0	0	0	0	0	0	0	0	0
Boback, John	<input type="checkbox"/>	0	0	0	0	0	0	0	0	0	0	0	0	0	0	0	0
Cassidy, Chris	<input type="checkbox"/>	0	0	0	0	0	0	0	0	0	0	0	0	0	0	0	0
Colwell, Chris	<input type="checkbox"/>	0	0	0	0	0	0	0	0	0	0	0	0	0	0	0	0
Farley, Myles	<input type="checkbox"/>	0	0	0	0	0	0	0	0	0	0	0	0	0	0	0	0
Grimsley, Len	<input type="checkbox"/>	0	0	0	0	0	0	0	0	0	0	0	0	0	0	0	0
Hardy, Eric	<input type="checkbox"/>	0	0	0	0	0	0	0	0	0	0	0	0	0	0	0	0
Knudsen, Bill	<input type="checkbox"/>	0	0	0	0	0	0	0	0	0	0	0	0	0	0	0	0
Lamberg, Mark	<input type="checkbox"/>	0	0	0	0	0	0	0	0	0	0	0	0	0	0	0	0
Lamonaca, Phil	<input type="checkbox"/>	0	0	0	0	0	0	0	0	0	0	0	0	0	0	0	0
Lindsay, Mike	<input type="checkbox"/>	0	0	0	0	0	0	0	0	0	0	0	0	0	0	0	0
Madrigal, Andre	<input type="checkbox"/>	0	0	0	0	0	0	0	0	0	0	0	0	0	0	0	0
Nelson, Terrell	<input type="checkbox"/>	0	0	0	0	0	0	0	0	0	0	0	0	0	0	0	0
Nykiel, Matt	<input type="checkbox"/>	0	0	0	0	0	0	0	0	0	0	0	0	0	0	0	0
Overstreet, Tim	<input type="checkbox"/>	0	0	0	0	0	0	0	0	0	0	0	0	0	0	0	0
Scott, Matt	<input type="checkbox"/>	0	0	0	0	0	0	0	0	0	0	0	0	0	0	0	0
Shook, Phil	<input type="checkbox"/>	0	0	0	0	0	0	0	0	0	0	0	0	0	0	0	0
Trujillo, Ernesto	<input type="checkbox"/>	0	0	0	0	0	0	0	0	0	0	0	0	0	0	0	0
Volpe, Joe	<input type="checkbox"/>	0	0	0	0	0	0	0	0	0	0	0	0	0	0	0	0
Yancey, John	<input type="checkbox"/>	0	0	0	0	0	0	0	0	0	0	0	0	0	0	0	0

Do the same for the pitching stats, and when complete hit the submit button.

**Pitching**

PLAYER	DECISION	IP	BF	H	R	ER	K	BB	HBP	START	CG
Hardy, Eric	W	6	35	7	5	4	6	2	3	<input checked="" type="checkbox"/>	<input type="checkbox"/>
Madrigal, Andre	SV	1	5	1	0	0	0	1	0	<input type="checkbox"/>	<input type="checkbox"/>
Select	NO DECISION	0	0	0	0	0	0	0	0	<input type="checkbox"/>	<input type="checkbox"/>
Select	NO DECISION	0	0	0	0	0	0	0	0	<input type="checkbox"/>	<input type="checkbox"/>
Select	NO DECISION	0	0	0	0	0	0	0	0	<input type="checkbox"/>	<input type="checkbox"/>
Select	NO DECISION	0	0	0	0	0	0	0	0	<input type="checkbox"/>	<input type="checkbox"/>

After hitting the submit key and going back to the game schedule menu, you will see the link for those games stats is now BLUE. (BLUE links for your team = You have keyed in stats; grey = no stats entered.)

**QUICK ACTIONS**

**Schedule Information**

⌵ = CLICK HERE TO ENTER UMPIRE RATING FOR GAME.

HOME	VISITOR	LOCATION	DATE / TIME	STATUS	
<a href="#">Mariners</a> ⌵	Diamond Dogs	Benedictin	02/05- 9:30 AM	Scheduled	<a href="#">Details</a>

# Game Details (The WINNING team's responsibility!)

The WINNING team manager is responsible for entering the game details (box scores, game summaries) for the game. Although not required, it will allow the website to show much more detail about each game.

The system will automatically determine if the game went extra innings (more than the standard 7-inning game).

**The information on this page IS NOT linked to the player game stats entered elsewhere. It's up to the winning team manager to enter the information as correctly as possible. The runs, hits, errors, - everything is for informational purposes only and is not used to calculate stats, standings, team runs allowed/scored.**

When the box score is entered, hit the submit button to return to the schedule menu.

### Game Details

---

#### Game (Details)

	1	2	3	4	5	6	7	8	9	10	11	12	13	R	H	E
Diamond Dogs	1	1	0	0	0	0	0	0	0	0	0	0	0	2	5	0
Mariners	3	1	0	0	0	0	0	0	0	0	0	0	0	4	9	1

WP:   
 LP:   
 Save:

Game Summary:

The Mariners had a 4-2 lead at the end of 2 innings, and that's the way it ended.

A fine pitching performance by both starters. Hardy took off and Madrigal shut the door for the Mariners!

A timely 2-run 2B by Phil Shook opened the game up in the bottom of the 1st.

#### Pictures

Pic 1:

Caption:

Pic 2:

Caption:

Pic 3:

Caption:

Pic 4:

Caption:

Pic 5:

Caption:

Pic 6:

Caption:

Pic 7:

Caption:

Pic 8:

Caption:

### Mariners 4, Diamond Dogs 2

FEB 05, 2008 @ BENEDICTINE UNIVERSITY, LISLE

	1	2	3	4	5	6	7	R	H	E
Diamond Dogs	1	1	0	0	0	0	0	2	5	0
Mariners	3	1	0	0	0	0	X	4	9	1

WP: Hardy  
 LP: Diamandis  
 SV: Madrigal

**Home Runs:**

**T**he Mariners had a 4-2 lead at the end of 2 innings, and that's the way it ended.

A fine pitching performance by both starters. Hardy took off and Madrigal shut the door for the Mariners!

A timely 2-run 2B by Phil Shook opened the game up in the bottom of the 1st.

Diamond Dogs	AB	H	2B	3B	HR	BB	K	R	RBI	SB
<b>TOTALS</b>	0	0	0	0	0	0	0	0	0	0

Mariners	AB	H	2B	3B	HR	BB	K	R	RBI	SB
M. Barz	5	0	0	0	0	0	0	0	1	0
B. Knudsen	3	0	0	0	0	1	0	1	0	0
C. Colwell	5	0	0	0	0	0	4	0	0	0
<b>TOTALS</b>	13	0	0	0	0	1	4	2	0	0

Diamond Dogs	IP	H	R	ER	K	BB	HBP	DEC
E. Hardy	6	7	5	4	6	2	3	W
A. Madrigal	1	1	0	0	0	1	0	SV

Mariners	IP	H	R	ER	K	BB	HBP	DEC
E. Hardy	6	7	5	4	6	2	3	W
A. Madrigal	1	1	0	0	0	1	0	SV



What a great play!

# Umpire Ratings

The Umpire Ratings for a game is currently done by clicking the  graphic next to your team for each game. The umpire ratings will shortly be moved to the player game stats screen, allowing you one page to enter all important game information at once.

## Current Listings



### QUICK ACTIONS

#### Schedule Information

 = CLICK HERE TO ENTER UMPIRE R

Click on this link to enter umpire ratings

HOME VISITOR

[Mariners](#)  Diamond Dogs Benedictin 02/05- 9:30 AM  Scheduled [Details](#)

## Umpire Ratings

### Umpire Ratings



UMPIRE NAME	POSITION	RATING (1=BAD/5=GREAT)
<input type="text" value="Joe"/>	<input type="text" value="Field"/>	<input type="text" value="4 / Above Average"/>
<input type="text" value="Phil"/>	<input type="text" value="Behind the Plate"/>	<input type="text" value="2 / Below Average"/>
<input type="text"/>	<input type="text" value="Field"/>	<input type="text" value="1 / Bad"/>
<input type="text"/>	<input type="text" value="Field"/>	<input type="text" value="1 / Bad"/>
<input type="text"/>	<input type="text" value="Field"/>	<input type="text" value="1 / Bad"/>

Your Comments

**Phil was not on his game today.**  
**Joe made some very good calls on the field - a very good umpire!**



Various reports are available for usage with managing your team

## Ineligible Roster Players

This report is available on your team "Players" list.

Players who do not have the required documentation on file with the league (Driver's License, Code of Conduct (per season), and Waiver(per season)) will show up on this list. Prior to games in which this player is to play, please ensure this documentation is on record with the league, or refer back to the field rules for the exact requirements.

Mariners - Ineligible Player Report

**Number of ineligible players on roster: 4**

<b>SEVERSON, ED (1273)</b>	<b>(ID: )</b>
<b>NAVA, PHIL (1760)</b>	<b>(ID: )</b>
<b>ANGUIANO, MARTIN (1893)</b>	<b>(ID: )</b>
<b>SMITH, JOE (2710)</b>	<b>(ID: )</b>

## Player Roster – MSBL roster printout

On your teams Editor, select "Team Roster" from the reports menu.

League Name: Central Suburban MSBL MSBL: X											
League President: Eugene Tashjian											
TEAM NAME: Mariners											
last name	first name	address	city	st	zip	phone	dob	e-mail	Sec. Lg.		
<b>MANAGER</b>											
1	Shook	Phil	2563 Stonehenge	Aurora	IL	60504	630-585-5388	12/10/1970	phil.shook@chrobinson.com		
<b>PLAYERS</b>											
2	Anguiano	Martin	6171 N Sheridan Rd	Chicago	IL	60660	312-968-2880	07/17/1971			
3	Bajkowski*	Joe*	513 W Second St	Elmhurst	IL	60126	630-832-1524	10/30/1959	joebajkowski@sbglobal.net	MSL	
4	Barnes	John						02/02/1964			
5	Barz	Mike						03/21/1970			
6	Bastie	Tony	18340 Burnham Ave #7	Lansing	IL	60438	708-418-3123	09/17/1966	bluechip22@sbglobal.net		
7	Boback	John	2816 Dundee Rd #8A	Northbrook	IL	60062	847-562-1421	09/06/1969	lu_giant@hotmail.com		
8	Cassidy	Chris						11/21/1956			
9	Colwell	Chris	24060 Douglas Drive	Plainfield	IL	60585	815-267-7938	04/27/1969	ccolwell3@sbglobal.net		
10	Farley*	Myles*	338 Maple Ave #2	Downers Grove	IL	60515	630-437-5182	12/30/1977	wanabarbie@aol.com	MSL	
11	Grimsley	Len	229 W. Grove	Itasca	IL	60143	630-875-0529	04/24/1967	bsyllemo@aol.com		
12	Hardy*	Eric*	515 Amherst Lane	Hoffman Estates	IL	60195	630-514-6049	04/10/1978	weh2020@hotmail.com	MSL	
13	Knudsen*	Bill*	35 Shagbark	Millbrook	IL	60536	815-786-4179	10/12/1952	bknudsen@conwin.com	CCMSBL 38	
14	Lamberg	Mark						02/15/1971			
15	Lamonaca	Phil	1448 James Ct	Elk Grove Village	IL	60007	847-352-0748	12/08/1969	demand2excel@yahoo.com		
16	Lindsay	Mike	1817 Newcastle	Westchester	IL	60154	708-223-0365	03/13/1970	lindsay13@comcast.net		
17	Madrigal	Andre	173 Murray Drive	Wooddale	IL	60191	630-595-6456	03/25/1958	a_madrigal@sbglobal.net		
18	Nava	Phil	608 Bluebird Dr	Bolingbrook	IL	60440	630-759-3455	11/13/1971	pnava1@yahoo.com		
19	Nelson	Terrell	1921 Ridgemoor	Plainfield	IL	60586	630-424-1555	12/29/1973	fezzan3@aol.com		
20	Nykiel	Matt	4337 N Hazel #2	Chicago	IL	60613	312-907-0953	12/25/1979	nykes7@hotmail.com		
21	Overstreet	Tim						04/28/1968			
22	Scott*	Matt*	423 S Finley Rd	Lombard	IL	60148	630-620-8757	03/17/1967	mail@bytesizesound.com	CCMSBL 38	
23	Severson	Ed	145 E Home Ave	Palatine	IL	60067	847-934-1576	12/31/1967	eeasever@aol.com		
24	Smith*	Joe*	9999 Lucky Lane	Elgin	IL	60102	1112223333	02/05/2008	joe@joe.com	MSBL - North	
25	Trujillo	Ernesto	5305 S Hunt	Summit	IL	60501	773-636-6386	01/01/1971			
26	Volpe	Joe	139 S Washington St	Westmont	IL	60559	630-963-5592	11/06/1971	joegen424@comcast.net		
27	Yancey	John	164 S Lancaster	Bolingbrook	IL	60440	630-226-0873	06/19/1964	john.yancey@exeloncorp.com		

***Is the team roster important?***

Yes, if a player is not on the roster, you cannot enter game stats for that player.

***If all the “additional” information about a team / player is optional, why have it?***

It makes the website much more informative about each team and player. If you click on an individual player on the league website, all the information you entered about that player will display (aside from his phone number – that’s for you to have on record).

***Can I Enter Player Lifetime Stats? What is it For?***

Yes! The league will probably enter the lifetime stats for each player we have a record of. However, you can key in the information if you wish.

Lifetime stats will show up for each player on their respective player info page on the league website.

***Why does the website not reflect the changes I’ve made in the manager area immediately?***

Because updates of this nature would cause issues with the amount of time it takes to recalculate everything. The system is setup to ensure “must have” information is updated in a quicker manner.